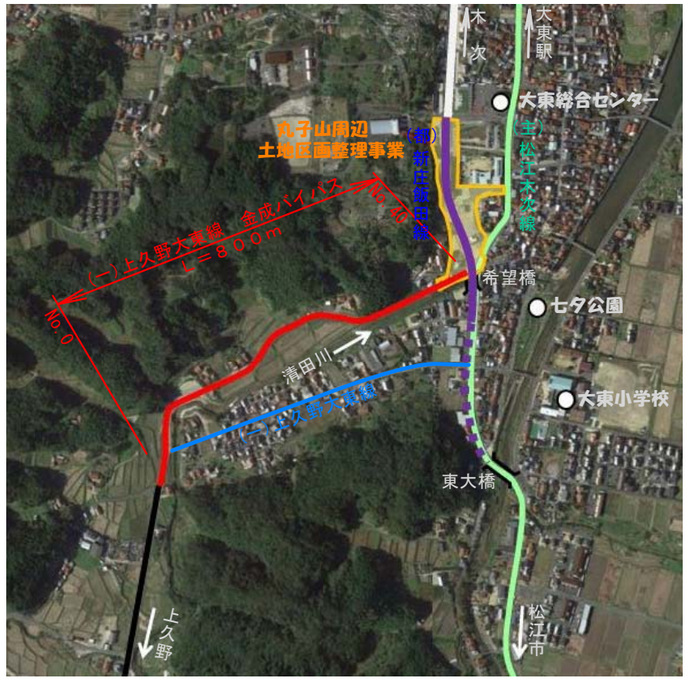

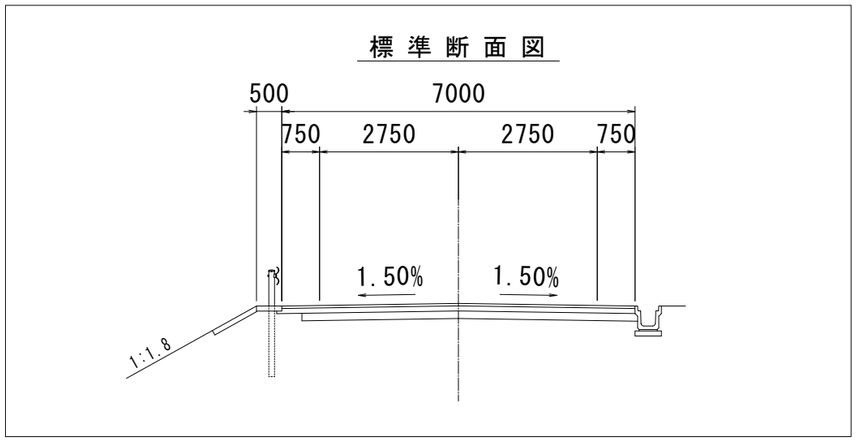

（一）上久野大東線　金成工区　総合交付金（改築）事業　Ｌ＝８００ｍ
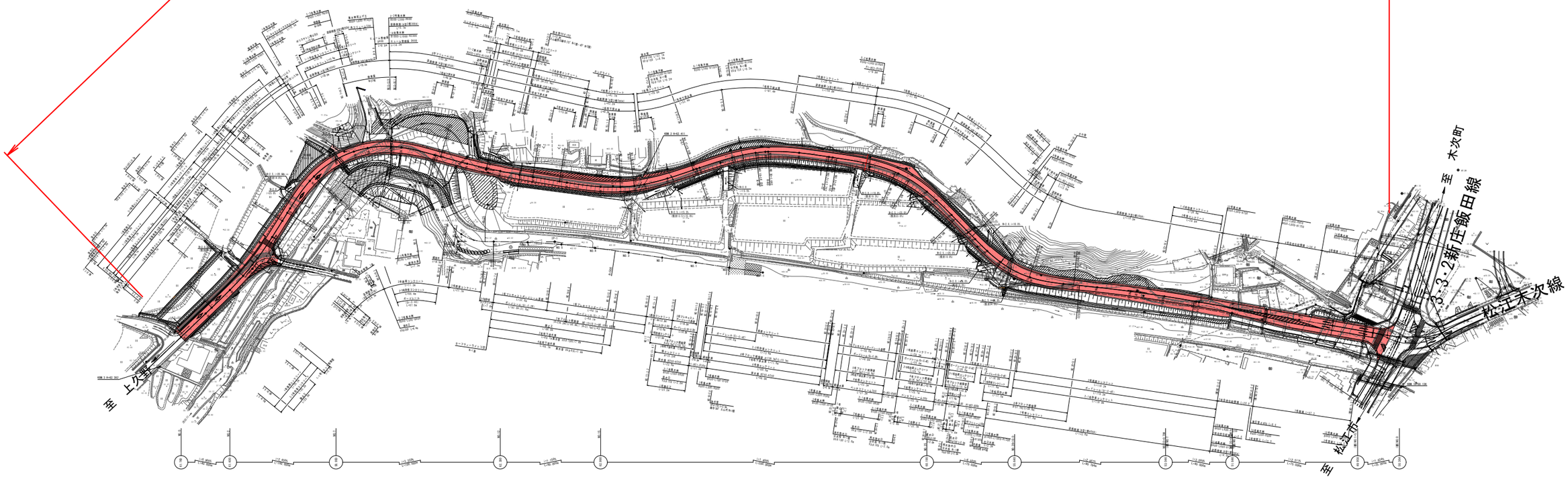
事業期間：H24～H30年度　　事業費　Ｃ＝４６７百万円